

SNOREBYTE®



Patient Kit

SnoreByte®, featuring the Silent Sleep™ a clear, biocompatible tray, is intended to be used as a temporary or trial device in the treatment of snoring or Obstructive Sleep Apnea (OSA). Wear the oral appliance in your mouth during sleep to prevent your tongue and the soft tissues of your throat from collapsing and causing snoring or obstructive sleep apnea.

Warning:

DO NOT use the oral appliance if it is damaged or the lining material is separating from the appliance tray. Failure to do so may result in swallowing or aspiration (breathing in) of the lining material.

Caution:

Flexing the oral appliance may cause the lining material to separate.

Possible Side Effects

- Tooth movement or changes in the bite
- Gum tissue soreness and/or soreness of the teeth
- Pain or soreness of the temporomandibular joint(s)
- Obstruction of oral breathing
- Excessive salivation

Precautions

The oral appliance should not be used if:

- You have central sleep apnea
- You have loose teeth or periodontal disease
- You have an active TMJ disorder
- There is damage to, or visible breakdown of, the SnoreByte[®]
- You are under 18 years of age

Contact your physician or dentist if you have any questions regarding proper use and care of your oral appliance or if you have any problems or side effects.

How SnoreByte® works

SnoreByte® is an oral appliance kit for the temporary treatment of snoring and Obstructive Sleep Apnea. It consists of the Silent Sleep™, a clear resilient biocompatible tray filled with a professional dental lining material. The SnoreByte® is custom-fitted by your dentist to ensure that your lower jaw and tongue are positioned forward, allowing for easier breathing and reduced or eliminated snoring.

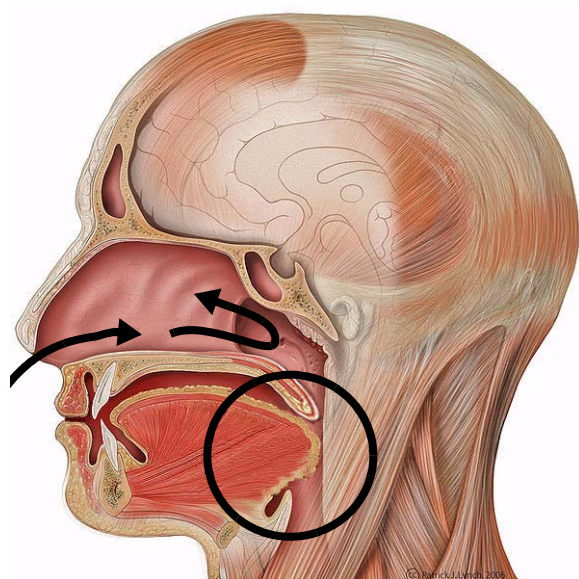

BEFORE

(obstruction of airways)

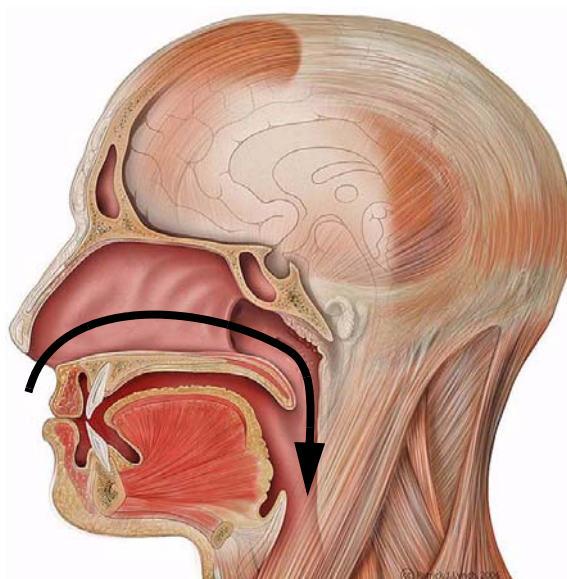

AFTER

(with the oral appliance there is no obstruction)

Use of the Oral Appliance

- Use as directed by your dentist
- As a low-cost introduction to oral appliance therapy
- Worn at night during sleep
- Do not use longer than 30 nights; intended as a temporary device
- As a spare oral appliance for travel

The SnoreByte® patient kit comes with the following:

- Your custom appliance
- Carrying case
- Brush
- Ortho Fresh® Cold Water Cleaner



Cleaning and Care

- Inspect your oral appliance daily for breakage of the lining material and/or separation from the tray.
- Clean your oral appliance with toothpaste or Ortho Fresh® Cold Water Cleaner and the provided brush before and after each use.
- Support the oral appliance when cleaning or handling.
- Avoid flexing the oral appliance as it may cause the lining material to separate.
- Do not soak the oral appliance in denture cleaner or mouthwash for extended periods of time as this may cause premature breakdown of the lining material.
- When not in use, store the oral appliance in its carrying case and away from the family pet (dogs are particularly fond of chewing oral appliances).

BRAEBON
For Today's Business of Sleep™

BRAEBON Medical Corporation

United States of America:
2981 Ford St. Extension
Ogdensburg, NY
13669-3474

Canada:
Suite 1, 100 Schneider Road
Kanata, Ontario
K2K 1Y2

www.braebon.com/products/snorebyte

North America toll free: 1-888-462-4841
Canadian: 1.613.831.6690
International: 01.613.831.6690

Legal Notices

BRAEBON®, For Today's Business of Sleep™, and SnoreByte® are registered trademarks of BRAEBON Medical Corporation. Silent Sleep™ is a registered trademark of Silent Sleep LLC. Ortho Fresh® Cold Water Cleaner is a registered trademark of Distar.